Key figures, society cont.

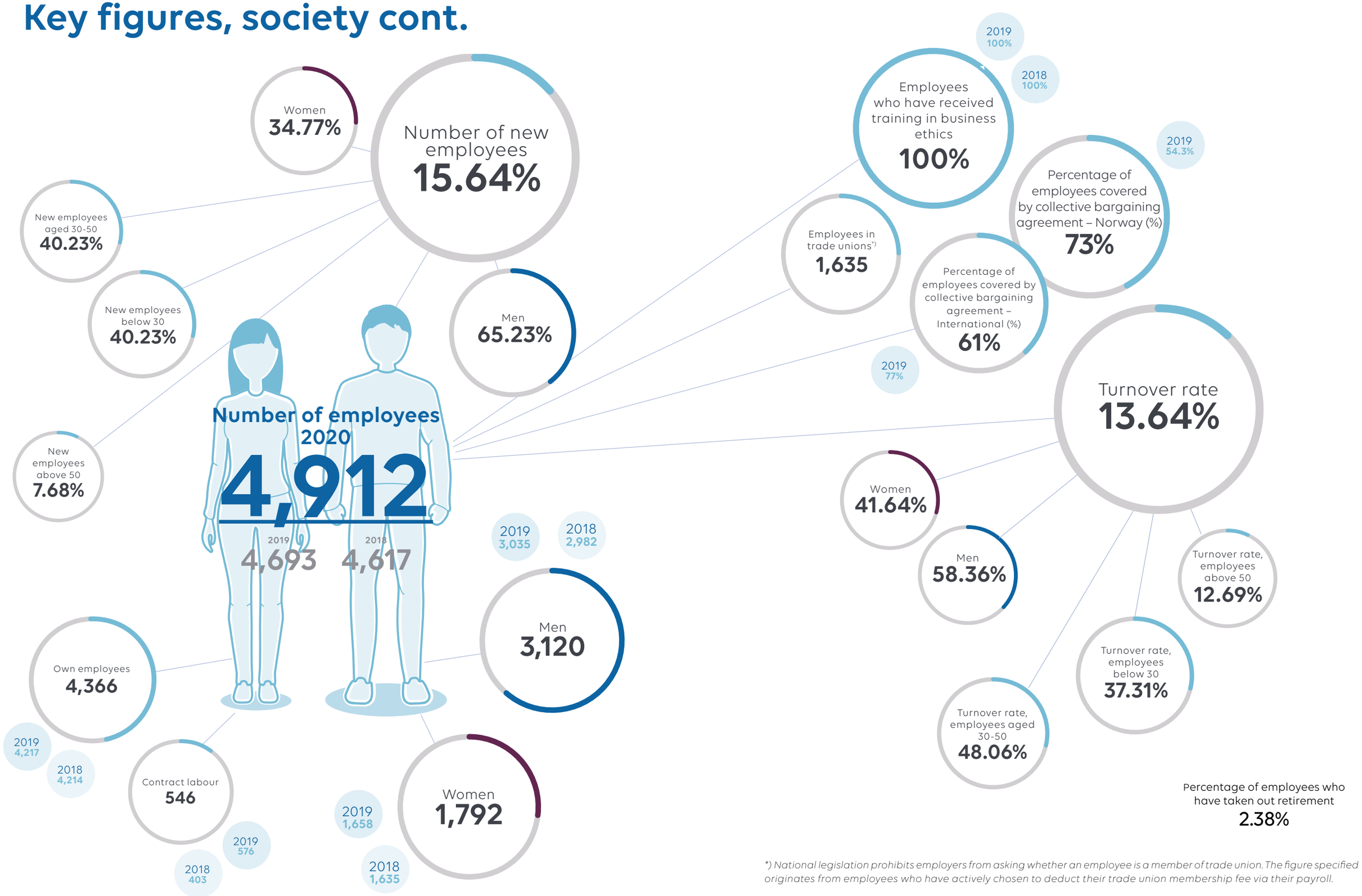

**) National legislation prohibits employers from asking whether an employee is a member of trade union. The figure specified originates from employees who have actively chosen to deduct their trade union membership fee via their payroll.*